

# THE CORRIGAN RANCH

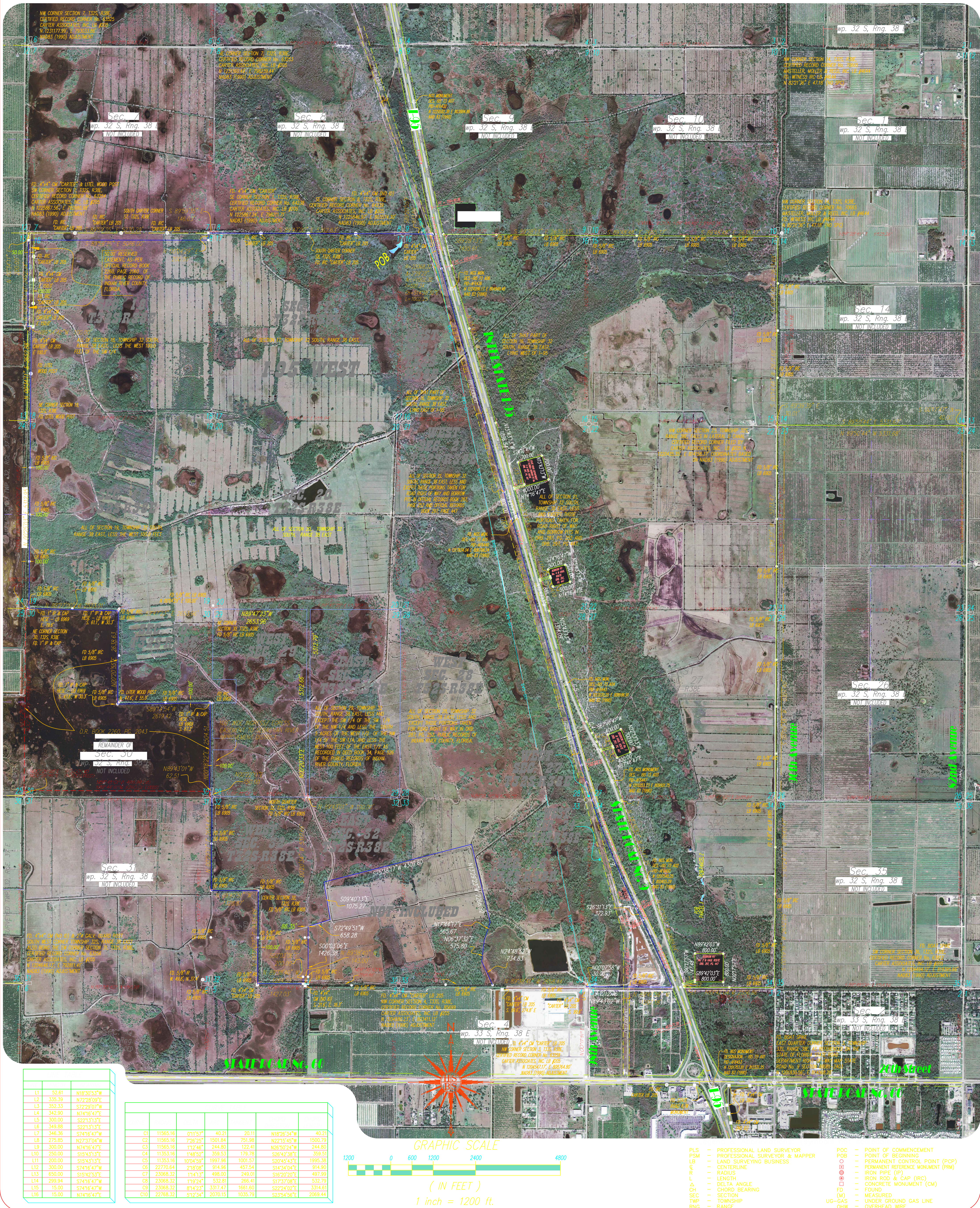

L1	52.61	N18°30'53"W
L2	335.39	N72°28'09"W
L3	352.33	S72°29'07"W
L4	342.90	N74°16'47"E
L5	300.00	S22°31'31"E
L6	349.98	S22°31'31"E
L7	346.36	S74°16'47"W
L8	275.85	N27°37'04"W
L9	300.00	N74°16'47"E
L10	250.00	S15°43'13"E
L11	200.00	S15°43'13"E
L12	300.00	S74°16'47"W
L13	650.00	S15°43'13"E
L14	299.94	S74°16'47"W
L15	15.00	S74°16'47"W
L16	15.00	N74°16'47"E

C1	11565.16	0111°57'	40.21	20.11	N18°28'34"W	40.21
C2	11565.16	77°25'	1501.84	751.98	N221°54'5"W	1500.79
C3	11565.16	112°46'	244.80	122.41	N26°50'24"W	244.80
C4	11353.16	148°52'	359.53	179.78	S26°42'38"E	359.51
C5	11353.16	10°04'59"	1997.96	1001.57	S20°45'43"E	1995.38
C6	22770.64	218°08'	914.96	457.48	S14°34'04"E	914.99
C7	23068.32	114°13'	486.03	243.01	S16°20'20"E	497.99
C8	23068.32	119°24'	532.81	266.41	S17°37'08"E	532.79
C9	23068.32	874°23'	3317.47	1661.60	S22°40'2"E	3314.61
C10	22768.32	512°34'	2070.15	1035.79	S23°54'56"E	2069.44

- PLS - PROFESSIONAL LAND SURVEYOR
- PSM - PROFESSIONAL SURVEYOR & MAPPER
- LS - LAND SURVEYING BUSINESS
- LG - CENTERLINE
- R - RADIUS
- L - LENGTH
- Δ - DELTA ANGLE
- CH - CHORD BEARING
- SEC - SECTION
- TWP - TOWNSHIP
- RNG. - RANGE
- POC - POINT OF COMMENCEMENT
- POB - POINT OF BEGINNING
- PPM - PERMANENT CONTROL POINT (PPM)
- PRM - PERMANENT REFERENCE MONUMENT (PRM)
- IP - IRON PIPE (IP)
- IRC - IRON ROD & CAP (IRC)
- CM - CONCRETE MONUMENT (CM)
- FD - FOUND
- (M) - MEASURED
- UG-GAS - UNDER GROUND GAS LINE
- OHW - OVERHEAD WIRE

**PLAT OF SURVEY FOR:**  
**THE CORRIGAN RANCH**  
 A PORTION LAND LYING & BEING IN TOWNSHIP 32 SOUTH, RANGE 38 EAST,  
 INDIAN RIVER COUNTY, FLORIDA

NO.	DATE	DESCRIPTION	BY
7	2/24/2015	REVISED BOUNDARY	CHB
6	3/28/2013	REVISED BOUNDARY THE WEST 150' OF THE NW 1/4 SEC 18	ALF
5	10/15/12	REMOVE OUTPARCELS	EJH
4	7/26/11	REVISE LEGAL	CHB
3	7/5/11	REVISE BOUNDARY	EJH
2	6/27/11	REVISE BOUNDARY TO W. SIDE OF 95	EJH
1	5/04/2010	ADD DEED BOOK 34, PAGE 526 INFORMATION	TB
NO.	DATE	DESCRIPTION	BY

PROJECT #07-048  
 DATE: 5/21/07  
 DRAWN BY: TB  
 CHECKED BY: SAH, PRB  
 SCALE: 1" = 1200'  
 SHEET: 1 OF 2

THIS SURVEY IS NOT VALID WITHOUT THE SIGNATURE AND THE ORIGINAL RAISED SEAL OF THE FLORIDA LICENSED SURVEYOR AND MAPPER NAMED BELOW:

CHARLES H. BLANCHARD P.S.M. #5755

**MERIDIAN**  
 LAND SURVEYORS  
 1717 INDIAN RIVER BLVD, SUITE 201  
 VERO BEACH, FL. 32960 LB#6905  
 PHONE: 772-794-1213, FAX: 772-794-1096  
 E-MAIL: LB6905@BELLSOUTH.NET

